Download PCANVIEW:

https://www.jianguoyun.com/p/DcnQo0oQpdSrBxiOyNYFIAA#dir=%2F4_Third_Party_Soft%2FPCAN_Windows%2FPeak_Soft::mode=0

Step1,

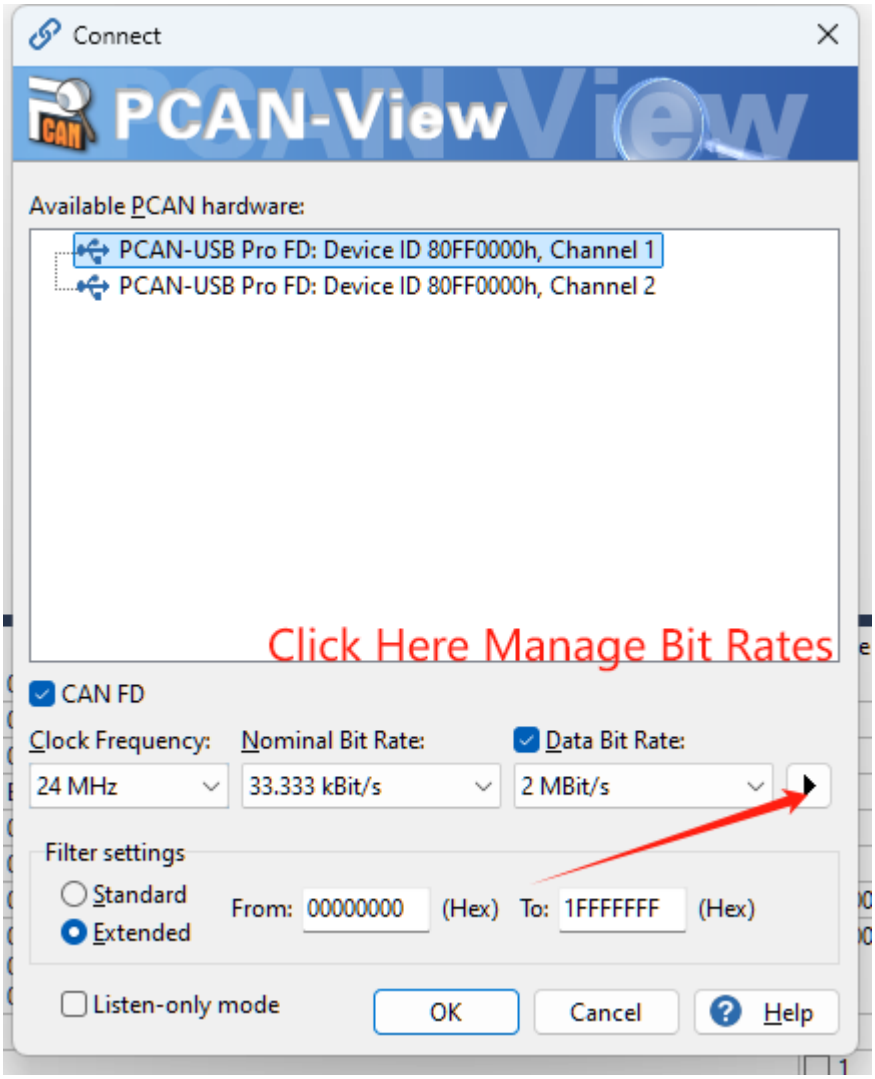

Step 2

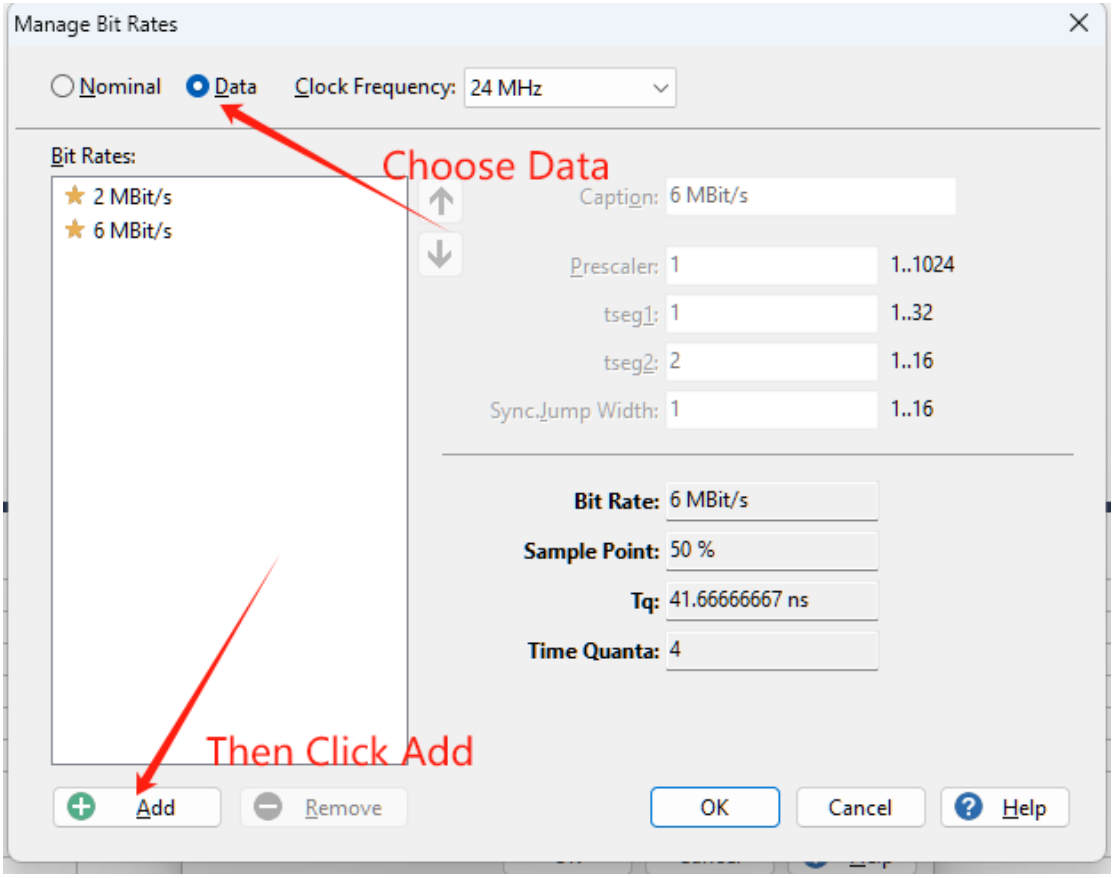
Manage Bit Rates
Nominal
Data
Clock Frequency:
24 MHz
Bit Rates:
2 MBit/s
6 MBit/s
Choose Data
Caption:
6 MBit/s
Prescaler:
1
1..1024
tseg1:
1
1..32
tseg2:
2
1..16
Sync.Jump Width:
1
1..16
Bit Rate:
6 MBit/s
Sample Point:
50 %
Tq:
41.66666667 ns
Time Quanta:
4
Then Click Add
Add
Remove
OK
Cancel
Help

Step3,

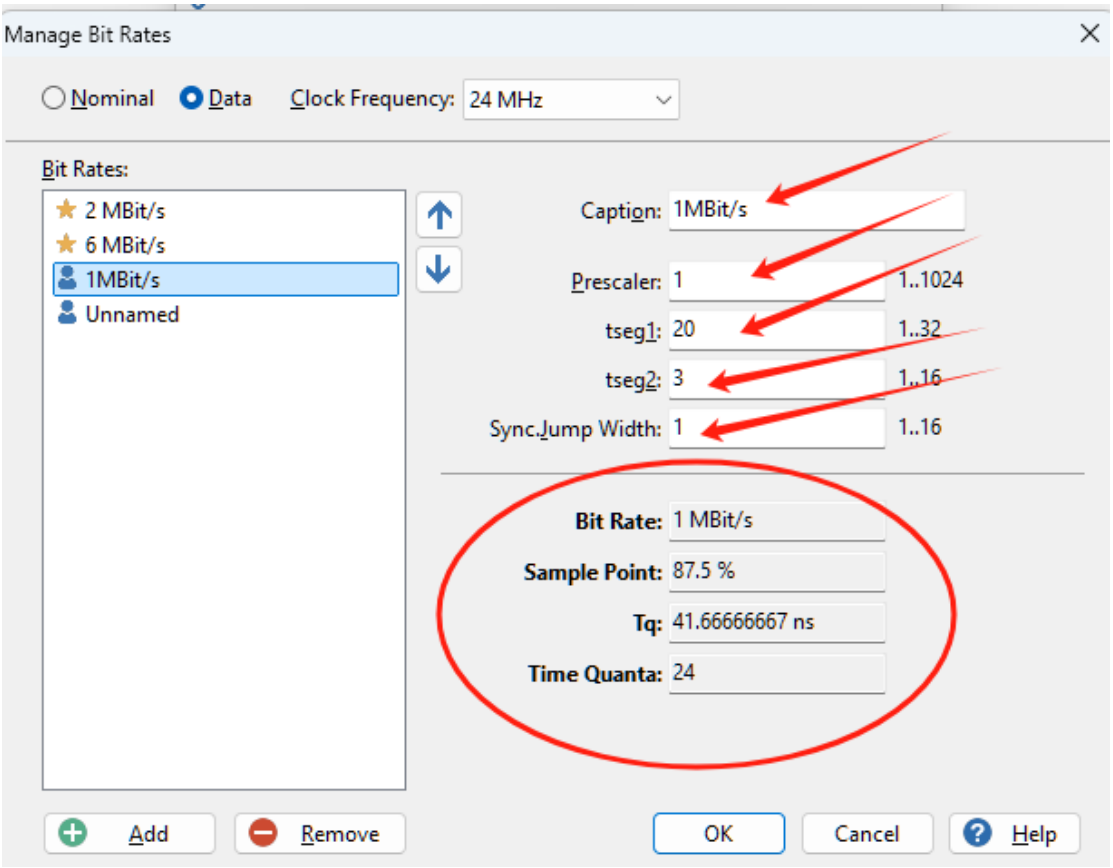
Manage Bit Rates
Nominal
Data
Clock Frequency:
24 MHz
Bit Rates:
2 MBit/s
6 MBit/s
1MBit/s
Unnamed
Caption:
1MBit/s
Prescaler:
1
1..1024
tseg1:
20
1..32
tseg2:
3
1..16
Sync.Jump Width:
1
1..16
Bit Rate:
1 MBit/s
Sample Point:
87.5 %
Tq:
41.66666667 ns
Time Quanta:
24
Add
Remove
OK
Cancel
Help

Step4,

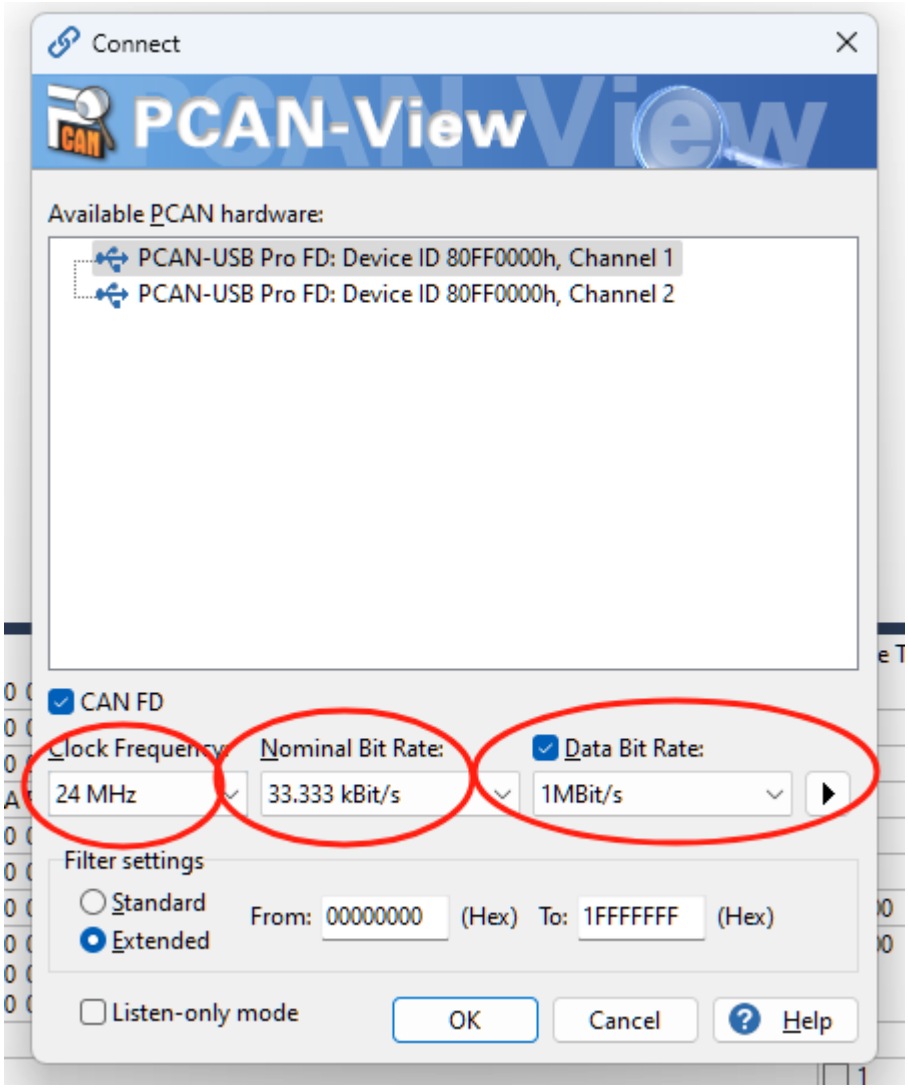
Connect
PCAN-View
Available PCAN hardware:
PCAN-USB Pro FD: Device ID 80FF0000h, Channel 1
PCAN-USB Pro FD: Device ID 80FF0000h, Channel 2
CAN FD
Clock Frequency:
24 MHz
Nominal Bit Rate:
33.333 kBit/s
Data Bit Rate:
1MBit/s
Filter settings
Standard
Extended
From: 00000000 (Hex) To: 1FFFFFFF (Hex)
Listen-only mode
OK
Cancel
Help